

# THE MACGIBBON FAMILY TREE



Descendants of John and Jane MacGibbon and their children Thomas, Jessie, Jeannie and John Jr, who arrived at Port Chalmers, New Zealand, from Greenock, Scotland, on 26 December, 1849.



Prepared by John MacGibbon in February 2000. Corrections and additions should be advised by phone (04-479 5545), mail (267 Cockayne Road, Ngaio, Wellington 6004) or e-mail (john@infomedia.co.nz)

THE MACGIBBON FAMILY emigrated to New Zealand from Glasgow, Scotland. John MacGibbon (then spelled McGibbon) was a grocer and tea/coffee dealer who had a shop (and probably lived above it) in Saltmarket St., Glasgow. John, with his wife Jane and children Thomas, Jessie, Jeannie and John Jr, emigrated to the Free Church Settlement of Otago in the barque Mooltan. They arrived at Port Chalmers on 26 December 1849 having already bought a New Zealand Company 'property': a quarter acre in town, ten acres in Caversham and 50 acres in the country.

The family's first home and general store in Dunedin was on the corner of Princes and Rattray streets, on a site now occupied by Philip Laing House. Within a year they moved to their Caversham block, and John began diversifying into agriculture and other business pursuits including importing. The Rattray Street shop was sold in 1851. While in Dunedin, David, Ebenezer and Archie were born. David died in 1858.

In January 1858, John and Thomas took up a large cattle run, 'Otapiri', on the northern flanks of Southland's Hokonui Hills. They gave up the lease after seven months and returned to Dunedin. In December 1858 the whole family was on the move again, travelling overland by bullock wagon to Maitua, where John Sr had been contracted by the Otago Provincial Council to establish a river ferry and accommodation house. Colin MacGibbon was born in Maitua in 1861. In 1866, the MacGibbons purchased Kelvin Grove Run in the Hokonui Hills.

In 1872 the family returned to its retail traditions and bought a general store in Maitua. This proved very successful and was followed by stores in East Gore (1878) and Gore (1883). John MacGibbon and Sons was the biggest trading company in Eastern Southland for many years. Its fortunes declined from the second quarter of last century, and the final branch closure - Main Street Gore - took place in 1962.

*This family tree is in 'left-to-right' format - i.e. the oldest family members (John & Jane MacGibbon) are on the left, while the latest generation is on the right. John and Jane appear on page 16.*

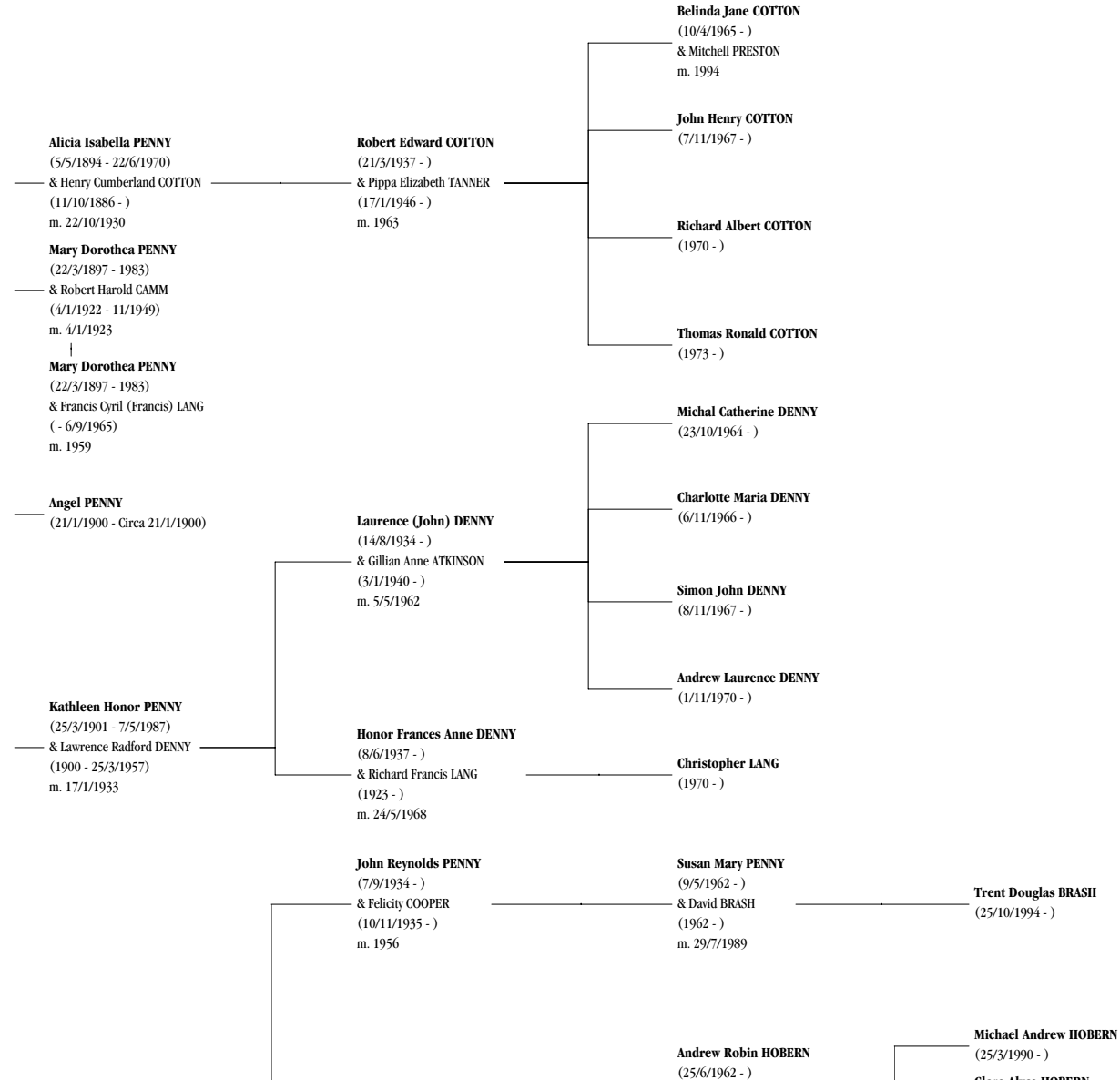

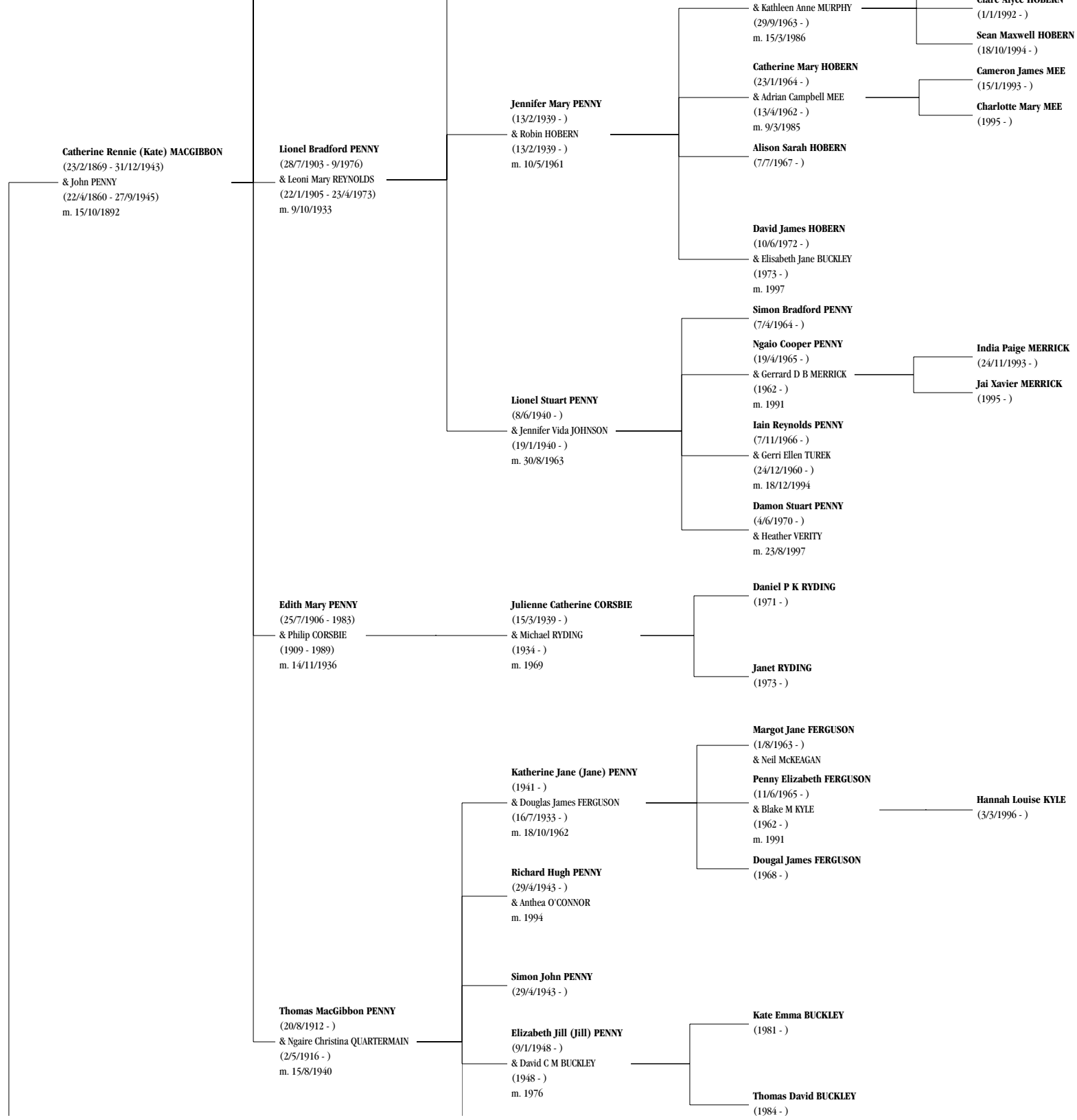

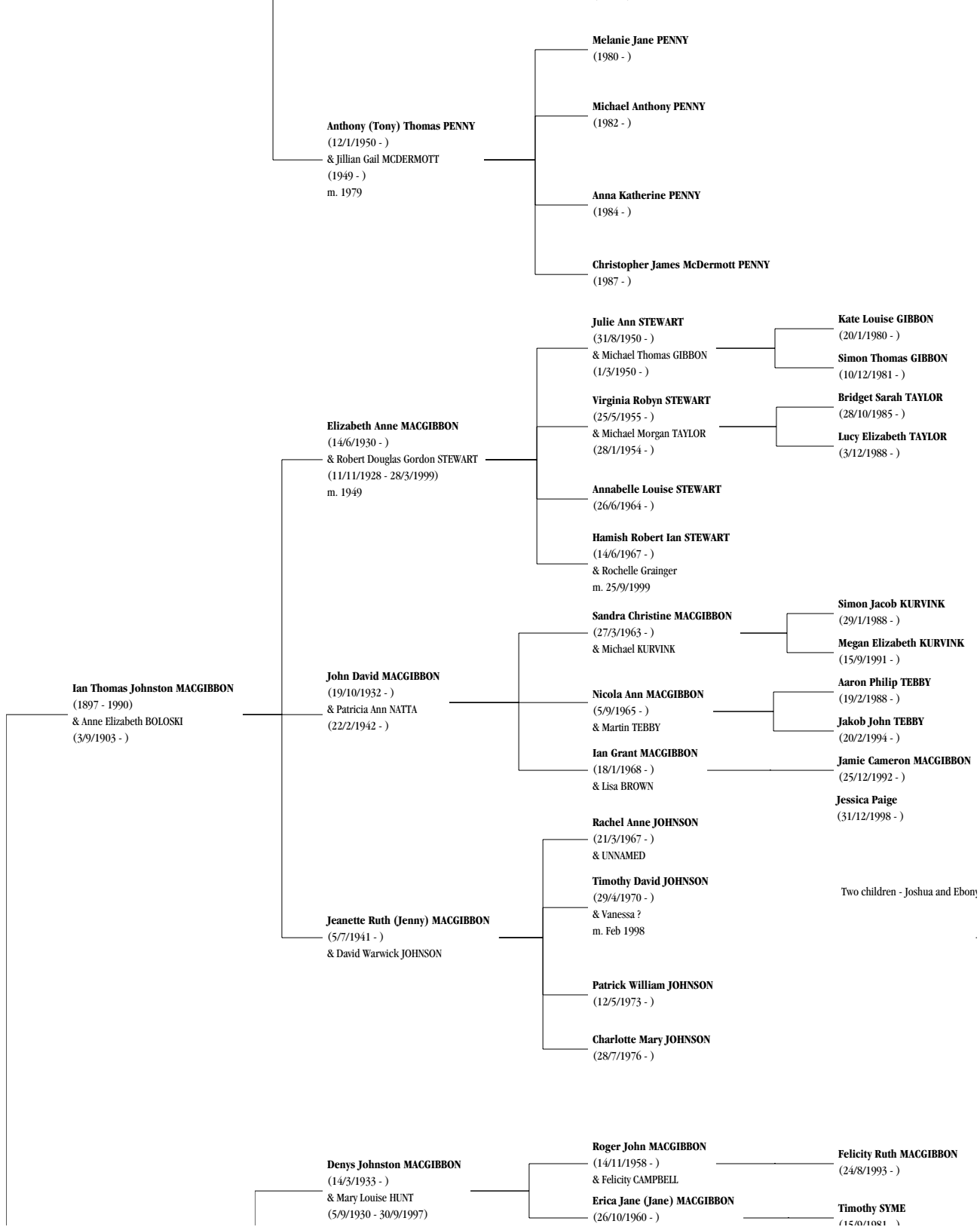

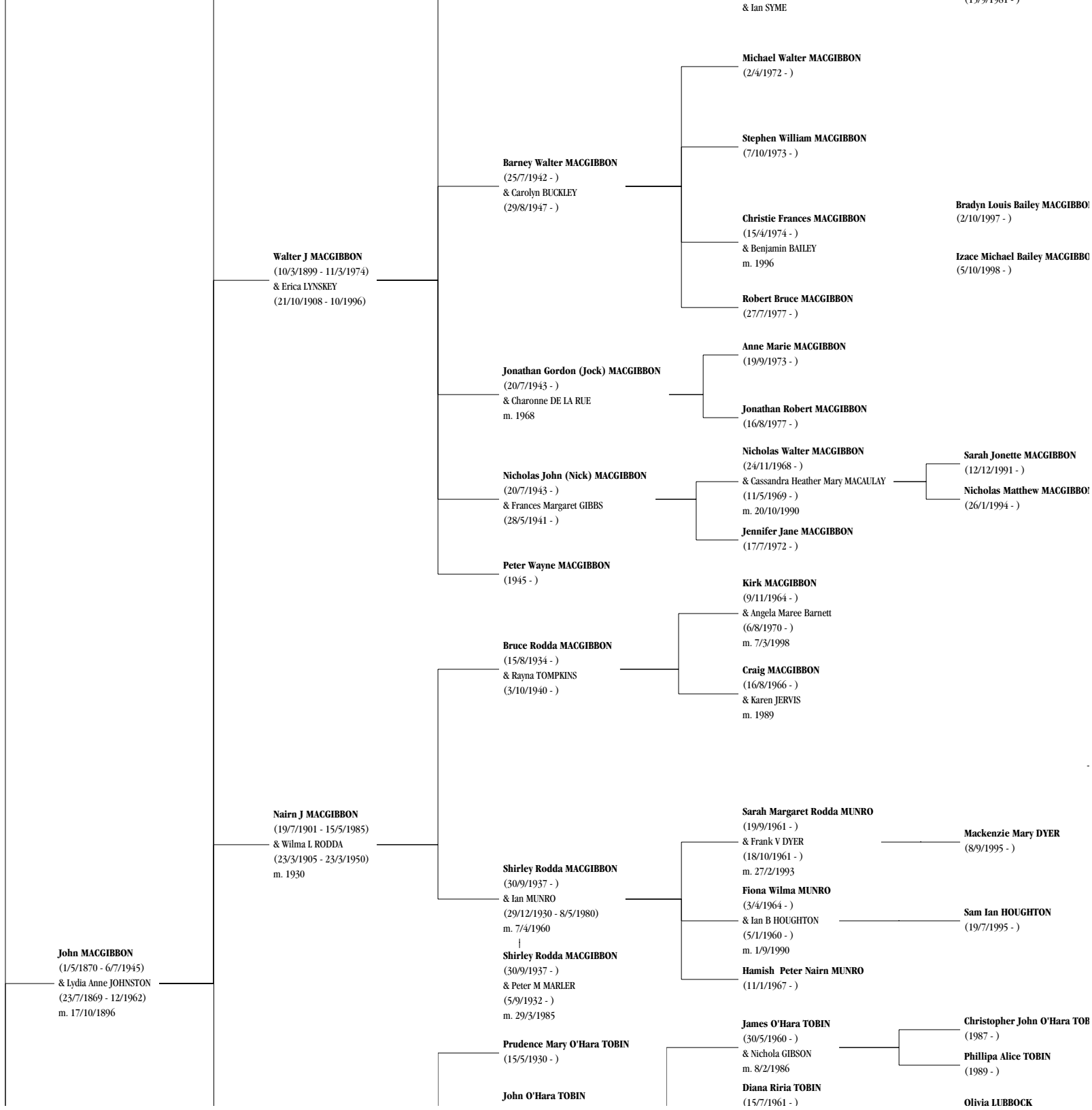

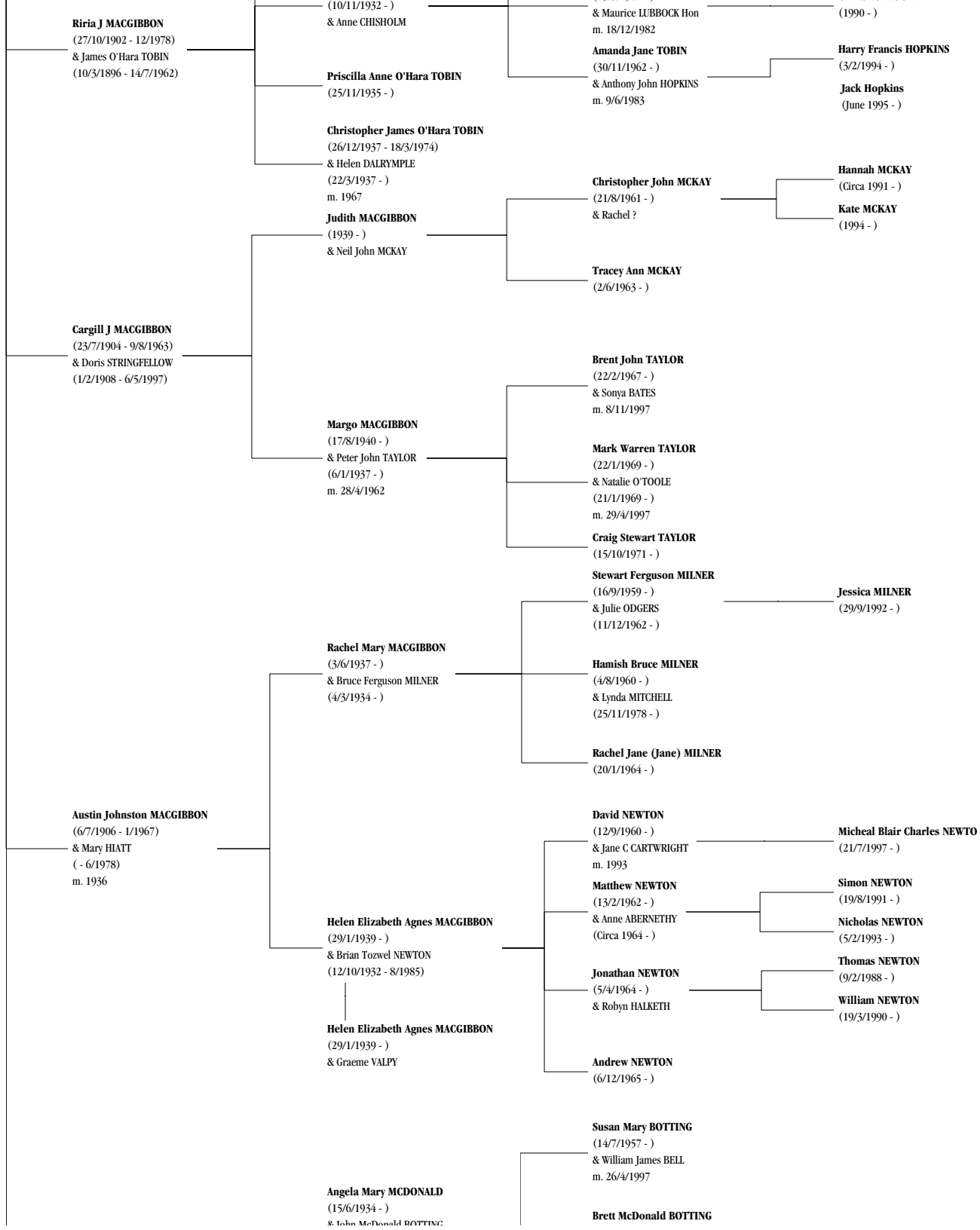

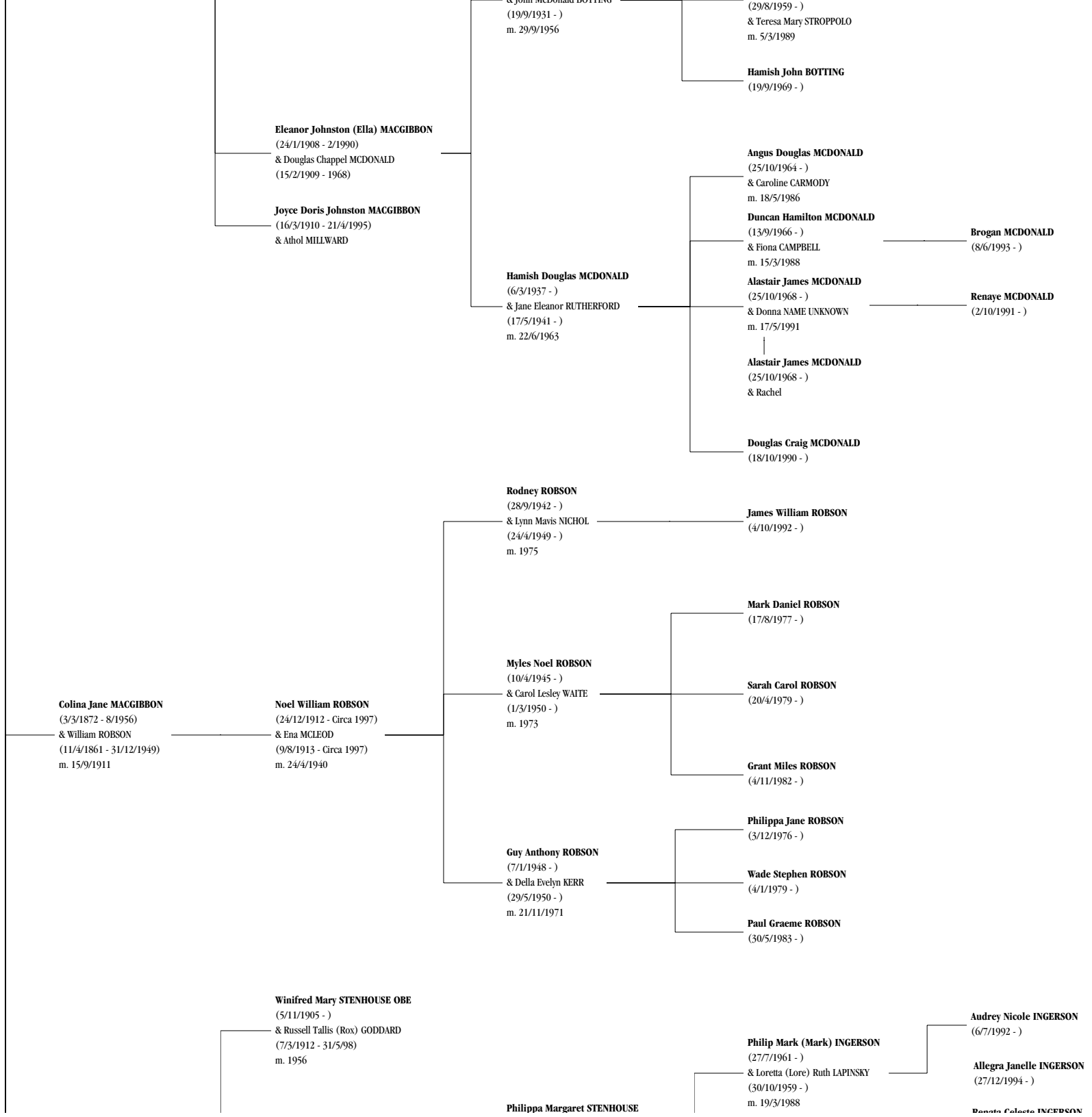

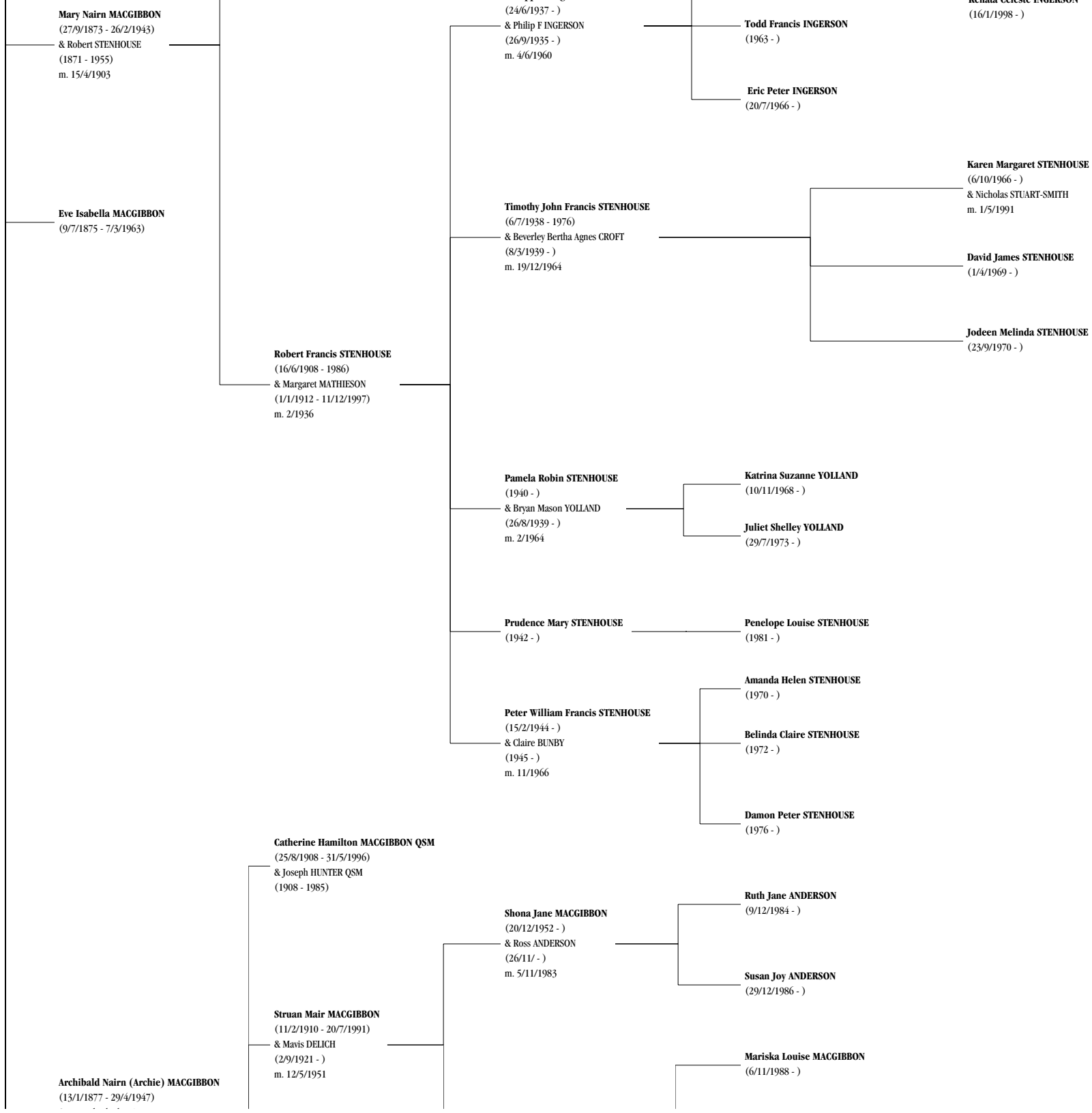

& Mary Elizabeth MAIR  
(1875 - 1954)  
m. 3/4/1907



**Thomas MACGIBBON Hon JP**  
(9/10/1839 - 27/9/1925)  
& Isabella Williamson (Bella) NAIRN  
(16/5/1848 - 30/6/1923)  
m. 18/7/1867

**Hugh MACGIBBON**  
(4/7/1841 - 19/11/1841)

**Alan Lindsay MACGIBBON**  
(12/9/1913 - 1943)

**Archibald Nairn (Bunty) MACGIBBON**  
(14/10/1914 - 25/8/1992)  
& Marie Dunsmore BROWN  
(14/8/1921 - 15/5/1991)  
m. 21/12/1942

**Bruce MACGIBBON**  
(26/2/1917 - )  
& Majorie THOMPSON  
( - 19/3/1985)

**Thomas Hugh (Wean) MACGIBBON**  
(21/11/1918 - 1985)  
& Anita PERESS

**Leith Alan MACGIBBON**  
(17/12/1955 - )  
& Michelle DYKSTRA  
(19/9/1960 - )  
m. 2/5/1981

**Dane Alan MACGIBBON**  
(8/7/1990 - )

**Shannon Michelle MACGIBBON**  
(15/2/1992 - )

**Neil Alan MACGIBBON**  
(7/10/1943 - )  
& Deirdre TILSON  
(5/4/1950 - )  
m. 1/12/1978

**Patrick Hugh MACGIBBON**  
(23/11/1983 - )

**John Nairn MACGIBBON**  
(28/1/1945 - )  
& Elizabeth Ann NEWMAN  
(25/6/1947 - )  
m. 10/2/1968

**Stephen Nairn MACGIBBON**  
(29/9/1970 - )

**Susannah Claire MACGIBBON**  
(30/11/1972 - )

**Guy Tony MACGIBBON**  
(4/6/1975 - )

**Daniel John MACGIBBON**  
(14/9/1979 - )

**Peter Hamilton MACGIBBON**  
(2/3/1947 - )  
& Maureen Doris (Doris) CARR  
(5/5/1948 - )  
m. 23/11/1974

**Craig MACGIBBON**  
(9/2/1979 - )

**Beth MACGIBBON**  
(17/8/1981 - )

**Carey Anne MACGIBBON**  
(3/3/1960 - )  
& Chris CAREY  
(2/7/1955 - )  
m. 18/11/1983

**Matthew Gordon CAREY**  
(17/12/1986 - )

**Annabelle Jane CAREY**  
(11/3/1989 - )

**Harriet Grace CAREY**  
(7/2/1991 - )

**Jean Mary MACGIBBON**  
(14/6/1941 - )  
& Kenneth Stewart FORRESTER  
(10/12/1933 - 6/4/1988)

**Kirsten Jean FORRESTER**  
(30/4/1963 - )  
& Michael David GALLAGHER  
(13/2/1962 - )  
m. 26/3/1994

**Ronan Patrick Thomas GALLAGHER**  
(5/6/1995 - )

**Angus John Gallagher**  
(16/6/1997 - )

**Ian David FORRESTER**  
(25/2/1965 - )  
& Vinnette Elaine SIMMONS  
(26/5/1964 - )  
m. 20/5/1989

**Naezea Savannah FORRESTER**



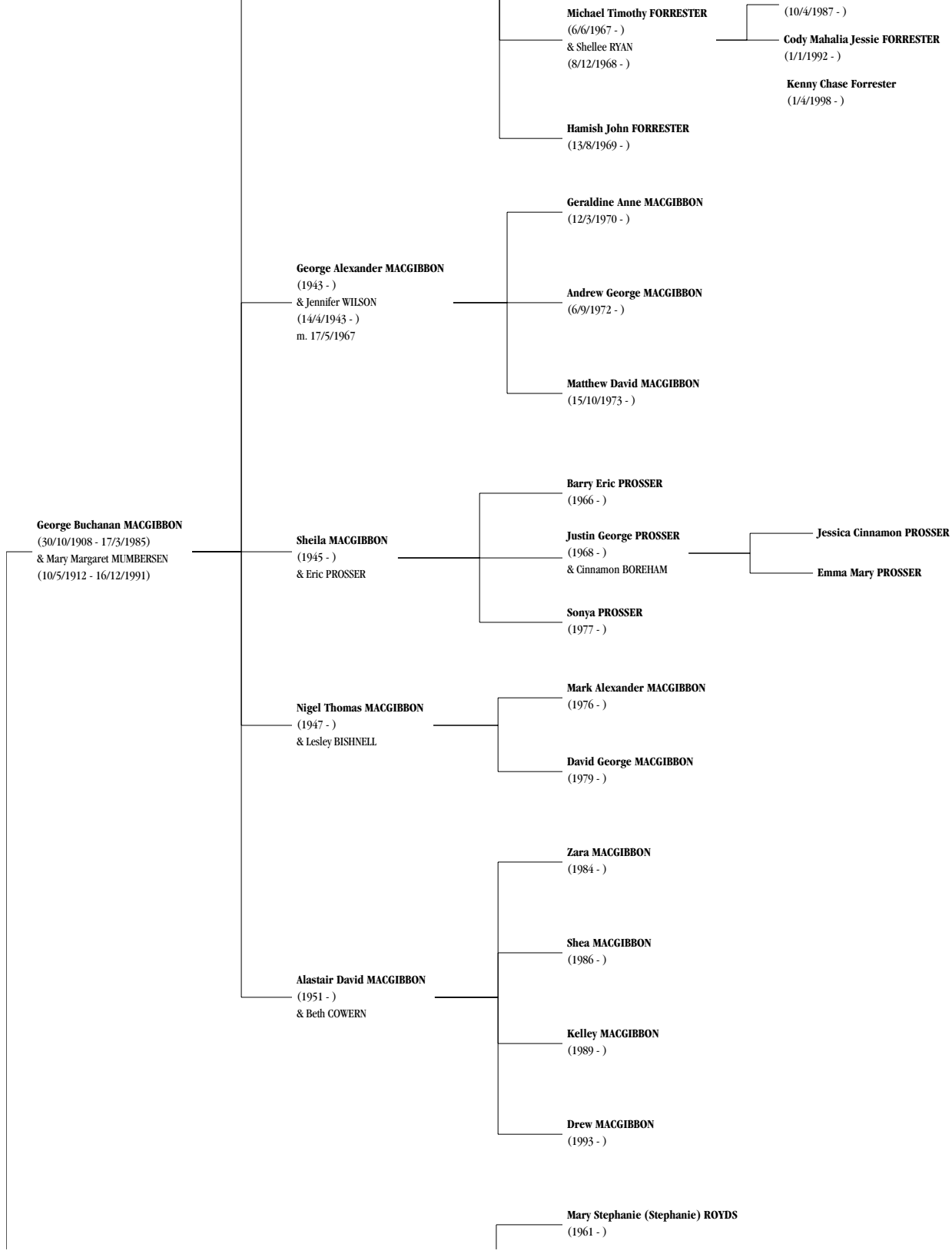

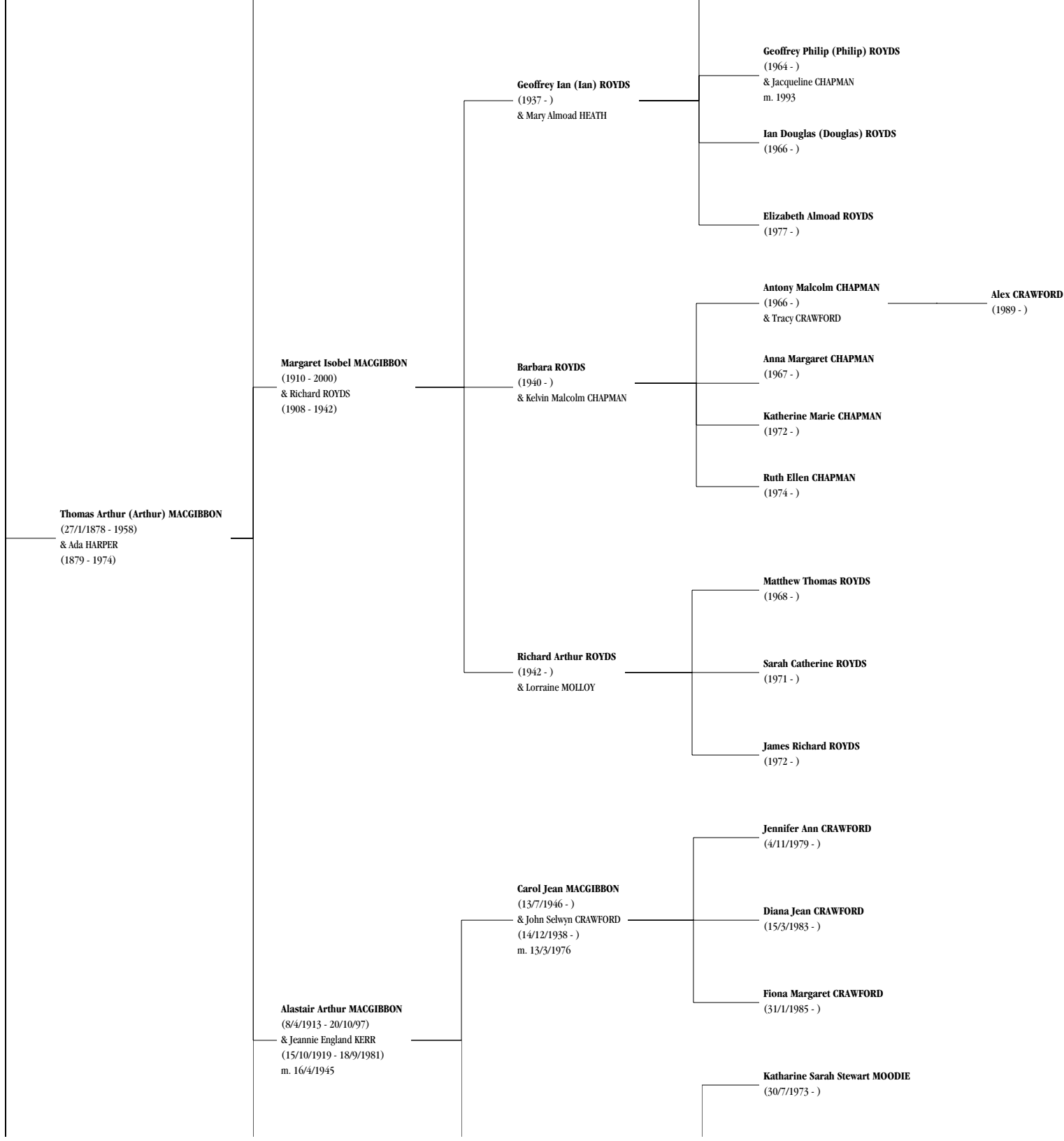

**Heather Ann MACGIBBON**  
(23/3/1948 - )  
& Peter James Stewart MOODIE  
m. 22/1/1972

**Anna Stewart MOODIE**  
(11/8/1976 - )

**James Paul Stewart (Paul) MOODIE**  
(25/3/1979 - )

**Joanna Megan ROWLEY**  
(1967 - )  
& John HANNING  
(1964 - )

**Thomas Rowley HANNING**  
(1990 - )  
**Oliver Rowley HANNING**  
(1994 - )

**Alastair John ROWLEY**  
(1942 - )  
& Janice CRUMP  
(1944 - )

**Richard Alastair ROWLEY**  
(1969 - )

**Nicholas ROWLEY**  
(1971 - )  
& Sara Elworthy  
(1973 - )

**Annabel Christine ROWLEY**  
(1973 - )

**Ann Harper ROWLEY**  
(1943 - )  
& Neil ROBINSON  
(1949 - )

**James William ROBINSON**  
(1980 - 1984)

**Mark Graham ROBINSON**  
(1983 - )

**Samuel James ROBINSON**  
(1985 - )

**Alison Ada MACGIBBON**  
(1915 - 1982)  
& W J (Bill) ROWLEY  
(1916 - 1977)

**Helen Margaret ROWLEY**  
(1945 - )  
& Tom SCHUT

**Saskia Alison SCHUT**  
(1973 - )

**Helen Margaret ROWLEY**  
(1945 - )  
& Roy HIGGINSON  
(1936 - )

**Michael William ROWLEY**  
(1954 - )

**Susan Mary ROWLEY**  
(1954 - )  
& Tony ATHILL  
(1953 - )

**Jack Simon ATHILL**  
(1975 - )

**Susan Mary ROWLEY**  
(1954 - )  
& Stephen LOWE  
(1953 - )

**Nina Joan LOWE**  
(1993 - )

**James Ernest (Ernie) MACGIBBON**  
(22/5/1881 - 27/8/1933)  
& Mary Martha BRENDEL  
m. 15/6/1904

**Isabella MACGIBBON**  
& Name Unknown

**Name Unknown**  
(Circa 1926 - )

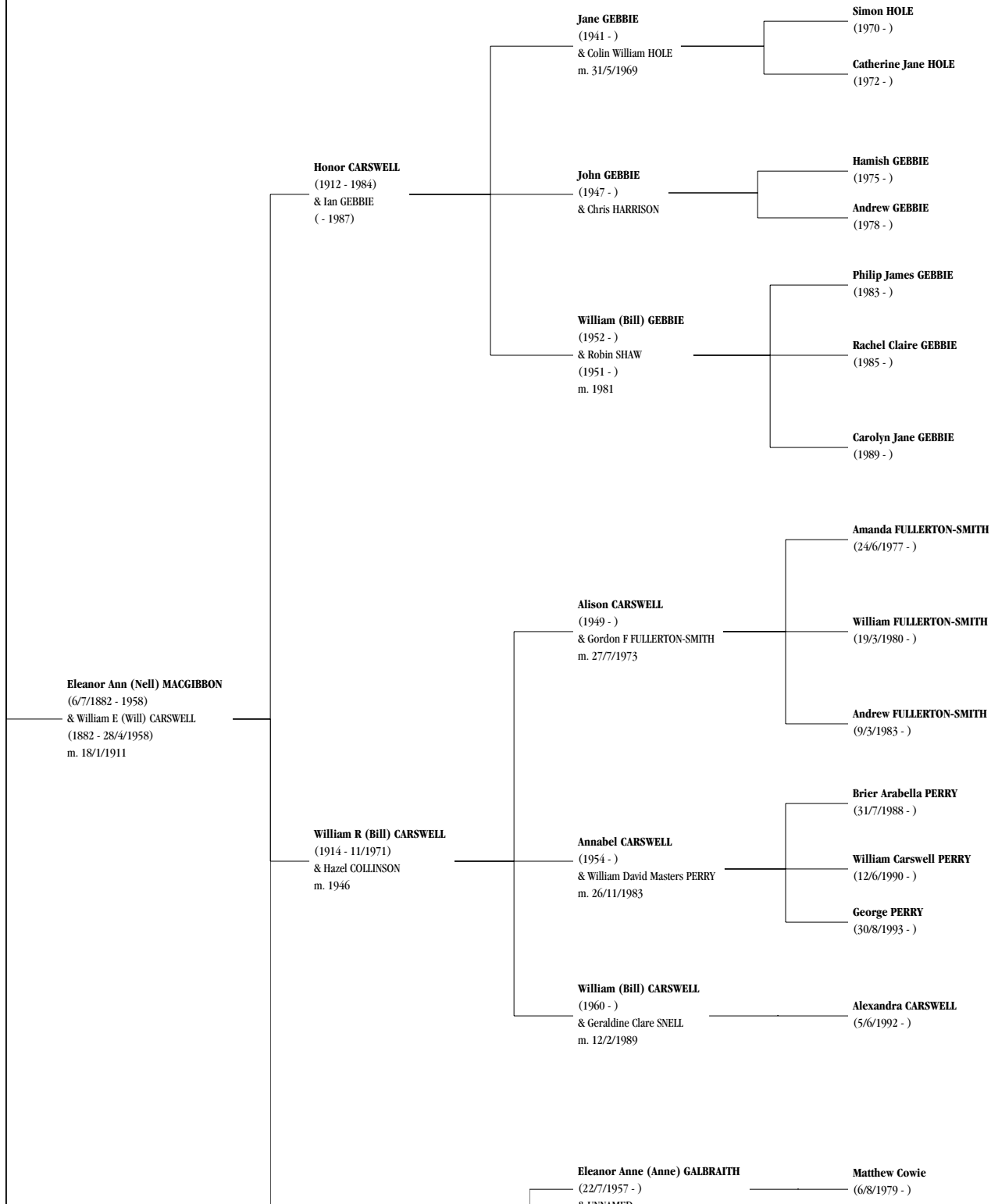

**Eleanor CARSWELL**  
(6/8/1918 - 14/6/1992)  
& Richard Hugh Courtney GALBRAITH  
(6/2/1905 - 7/10/1991)

**Richard Carswell GALBRAITH**  
(26/11/1958 - )  
& Anita Margaret (Margaret) KEMP  
(6/8/1958 - )  
m. 20/10/1979

**Stephanie GALBRAITH**  
(11/12/1985 - )

**Michael Courtney GALBRAITH**  
(11/12/1985 - )

**Jason William GALBRAITH**  
(24/11/1990 - )

**Marjorie Aileen COPLAND**  
(19/6/1908 - 18/9/1971)  
& Lindley Kennedy (Lin) MURRAY  
(5/9/1905 - 4/10/1993)  
m. 20/12/1934

**Clare MURRAY**  
(25/12/1938 - )  
& Murray Edward DEPREE  
m. 5/5/1961

**Rachel Anne DEPREE**  
(9/11/1968 - )

**Philippa DEPREE**  
(22/12/1971 - )

**David Lindley MURRAY**  
(4/7/1942 - )  
& Heather Maynard MOULL  
m. 21/8/1965

**Katharine Elizabeth (Kate) MURRAY**  
(21/11/1973 - )

**Anne Eleanor MURRAY**  
(17/9/1946 - )  
& Rodger HALL  
m. 11/1968

**Michael Gavin HALL**  
(9/3/1969 - )

**Roy William COPLAND**  
(Circa 14/8/1915 - Circa 1960)

**Patricia Margaret SOUTER**  
(23/8/1945 - )  
& Øyerind Wallace Riech IVERSEN  
(8/6/1946 - )

**Paal Souter IVERSEN**  
(8/4/1974 - )

**Merete Souter IVERSEN**  
(14/8/1977 - )

**Joy Isabella COPLAND**  
(19/10/1916 - )  
& Peter SOUTER  
(13/11/1914 - 28/11/1989)  
m. 14/2/1940

**Sandra Clare (Sandy) SOUTER**  
(27/1/1948 - )  
& George Lindsay (Lin) COLLING  
(27/8/1946 - )  
m. 13/1/1979

**Mark Lindsay COLLING**  
(25/3/1980 - )

**Anthony Peter COLLING**  
(3/7/1982 - )

**Barbara Mary SOUTER**  
(23/1/1952 - )  
& Ross LAIDLAW

**Caroline Jane LAIDLAW**  
(19/8/1981 - )

**Jessie MACGIBBON**  
(10/1/1884 - 1932)  
& William Robertson COPLAND  
(Circa 1876 - Circa 1945)

**Barbara Mary SOUTER**  
(23/1/1952 - )  
& Jenner ZIMMERMAN  
(5/1/1950 - )  
m. 8/5/1993

**Bruce John COPLAND**  
(14/11/1946 - )

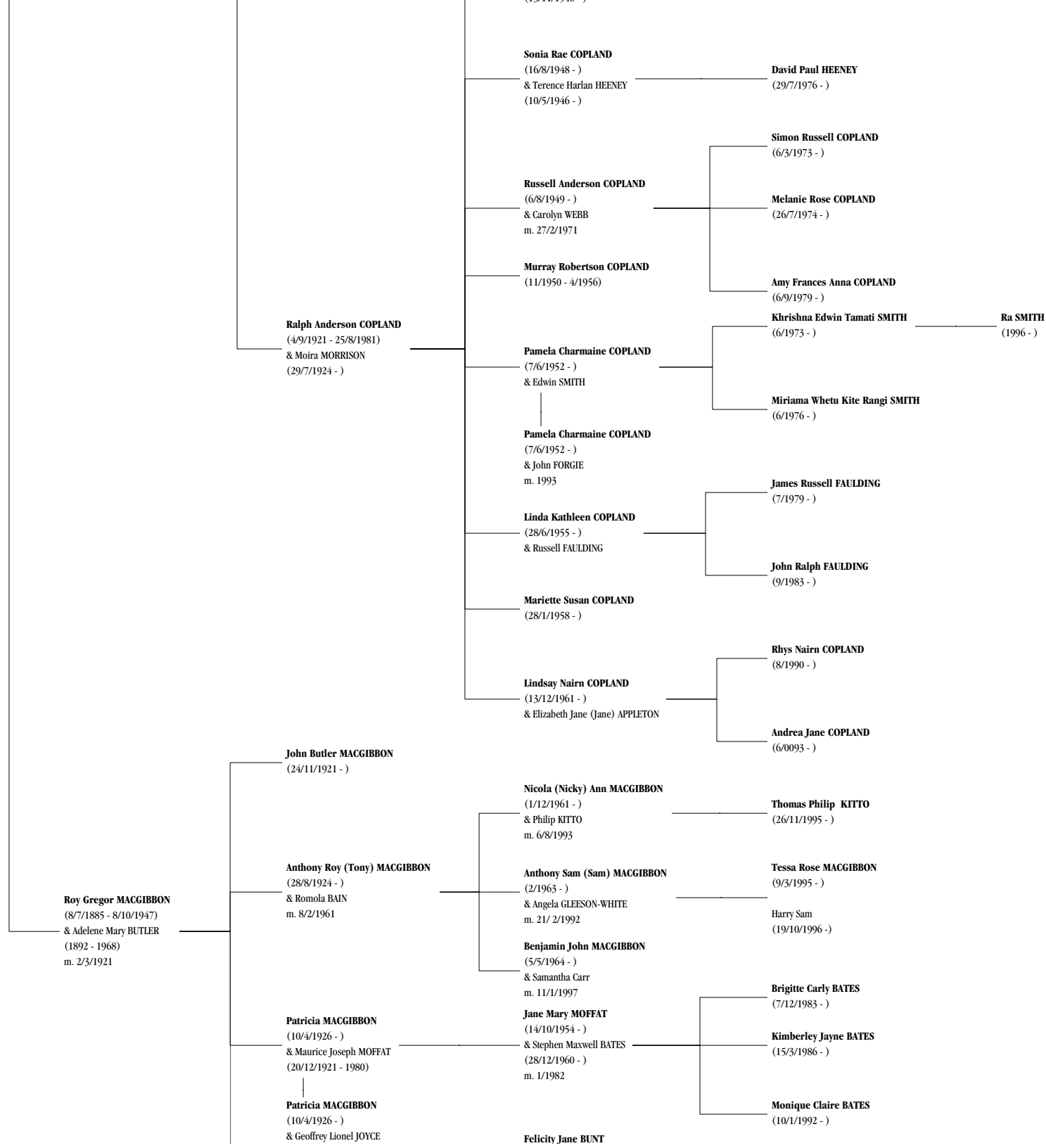



**John MACGIBBON**  
 (4/9/1809 - 27/2/1892)  
 & Jane (Jean) MCCONAGHY  
 (6/7/1817 - 12/7/1901)  
 m. 31/10/1838



(31/3/1920 - )  
 m. 1984

**Jean Mary MACGIBBON**  
 (20/9/1928 - 10/4/1998)  
 & Bruce BUNT  
 (1927 - )

(2/1954 - )  
 & Vyvan YENDOL  
 m. 1982  
 ↓  
**Felicity Jane BUNT**  
 (2/1954 - )  
 & Unknown BRITTEN  
 m. 9/1996

**Angéla Susan BUNT**  
 (9/1955 - )  
 & Antonino BASONE  
 m. 1980

**Emilio John BASONE**  
 (7/1982 - )  
  
**Alessio Sarah BASONE**  
 (14/3/1986 - )

**Belinda Sarah BUNT**  
 (1958 - )  
 & Tony BRITTEN  
 m. 4/1986

**Alexander James BRITTEN**  
 (6/1988 - )  
  
**Oliver Charles Alfredo BRITTEN**  
 (4/1991 - )

**James Steuart SHANKS**  
 (28/6/1899 - 6/10/1986)

**James Steuart SHANKS**  
 (4/3/1864 - 19/5/1906)  
 & Helen Gray SMITH  
 (24/1/1870 - )  
 m. 6/4/1898

**John Steuart SHANKS**  
 (4/2/1940 - )  
 & Margaret Anne STANTON  
 m. 19/8/1972

**James Steuart SHANKS**  
 (9/9/1974 - )  
  
**Eleanor Rose SHANKS**  
 (8/12/1976 - )  
  
**Alice Hina SHANKS**  
 (28/7/1979 - )  
  
**Helen Margaret SHANKS**  
 (14/7/1982 - )

**Fiona Helen SHANKS**  
 (15/1/1944 - )  
 & Douglas Malcolm JOHNS  
 (28/2/1944 - )  
 m. 18/9/1971

**Russell Peter JOHNS**  
 (19/2/1973 - )  
  
**Paul Simon JOHNS**  
 (25/11/1975 - )  
  
**Susan Caroline JOHNS**  
 (28/7/1977 - )

**Thomas Gray SHANKS**  
 (28/10/1900 - 30/4/1976)  
 & Rose DUFF  
 (16/7/1906 - )  
 m. 1/7/1937

**Annie Gray SHANKS**  
 (6/2/1902 - 15/9/1991)

**Helen Margaret SHANKS**  
 (26/8/1945 - )  
 & David Henry WELLS  
 (Circa 1945 - )  
 m. 10/1/1970

**Margaret Anne WELLS**  
 (12/1/1971 - )  
  
**Andrew Peter WELLS**  
 (1973 - )

**Jessie Duncan SHANKS**  
 (1/3/1903 - 1989)



**Jessie MACGIBBON**  
(19/10/1842 - 19/2/1920)  
& James Steuart SHANKS  
(1835 - 13/10/1911)  
m. 1863



**Jane (Jeannie) MACGIBBON**  
(31/12/1844 - 26/6/1886)  
& James McPherson MILLER

**John MacGibbon SHANKS**  
(1865 - 1938)  
& Annie WARD  
( - 31/8/1904)

**John MacGibbon SHANKS**  
(1865 - 1938)  
& Blanche TAYLOR

**Jane Harriet (Jean) SHANKS**  
(1867 - 21/10/1916)

**Eleanor Jessie (Nell) SHANKS**  
(1868 - 1953)

**Isabella Nairn (Bell) SHANKS**  
(1870 - 1942)

**Charles Steuart SHANKS**  
(1872 - 1944)  
& Emma ASLIN

**Charles Steuart SHANKS**  
(1872 - 1944)  
& Martha MCKEE

**Dudley Steuart SHANKS**  
(1896 - 1960)  
& Jean HAGGART

**Dudley Steuart SHANKS**  
(1896 - 1960)  
& Grace JOHNSTON  
(1901 - 17/3/1997)

**Elizabeth May SHANKS**  
(1901 - 26/1/1986)

**Jeannie McConachy SHANKS**  
(30/8/1904 - 30/8/1904)

**Annie Ward SHANKS**  
(30/8/1904 - 22/8/1993)

**John MacGibbon SHANKS**  
(1908 - )  
& Gladys HOLMES  
m. Circa 1938

**Colin Hill MACGIBBON**  
(22/8/1922 - 3/8/1993)  
& Helen MACKENZIE

**Alastair Duff SHANKS**  
(28/12/1948 - )  
& Margaret Delphine TURNEY  
(23/7/1953 - )  
m. 15/5/1976

**Steuart SHANKS**  
(1923 - 1968)

**Felicity Marian SHANKS**  
(1939 - )  
& Brian Shaw

**John Gerald SHANKS**  
(1942 - 1975)

**Alastair Kenneth Hugh MACGIBBON**  
(23/6/1949 - )

**Judith Mary (Judy) MACGIBBON**  
(9/7/1951 - )  
& Timothy Peter FINN  
(27/10/1946 - )  
m. 3/2/1973

**Matthew James SHANKS**  
(6/8/1980 - )

**Thomas Douglas SHANKS**  
(24/12/1981 - )

**Amy Louise SHANKS**  
(18/8/1983 - )

**Katie Rose SHANKS**  
(17/10/1985 - )

**Emily Grace SHANKS**  
(9/9/1987 - )

**Rachael Delphine SHANKS**  
(1/9/1990 - )

**Rosie Elizabeth MacKenzie FINN**  
(2/4/1992 - )



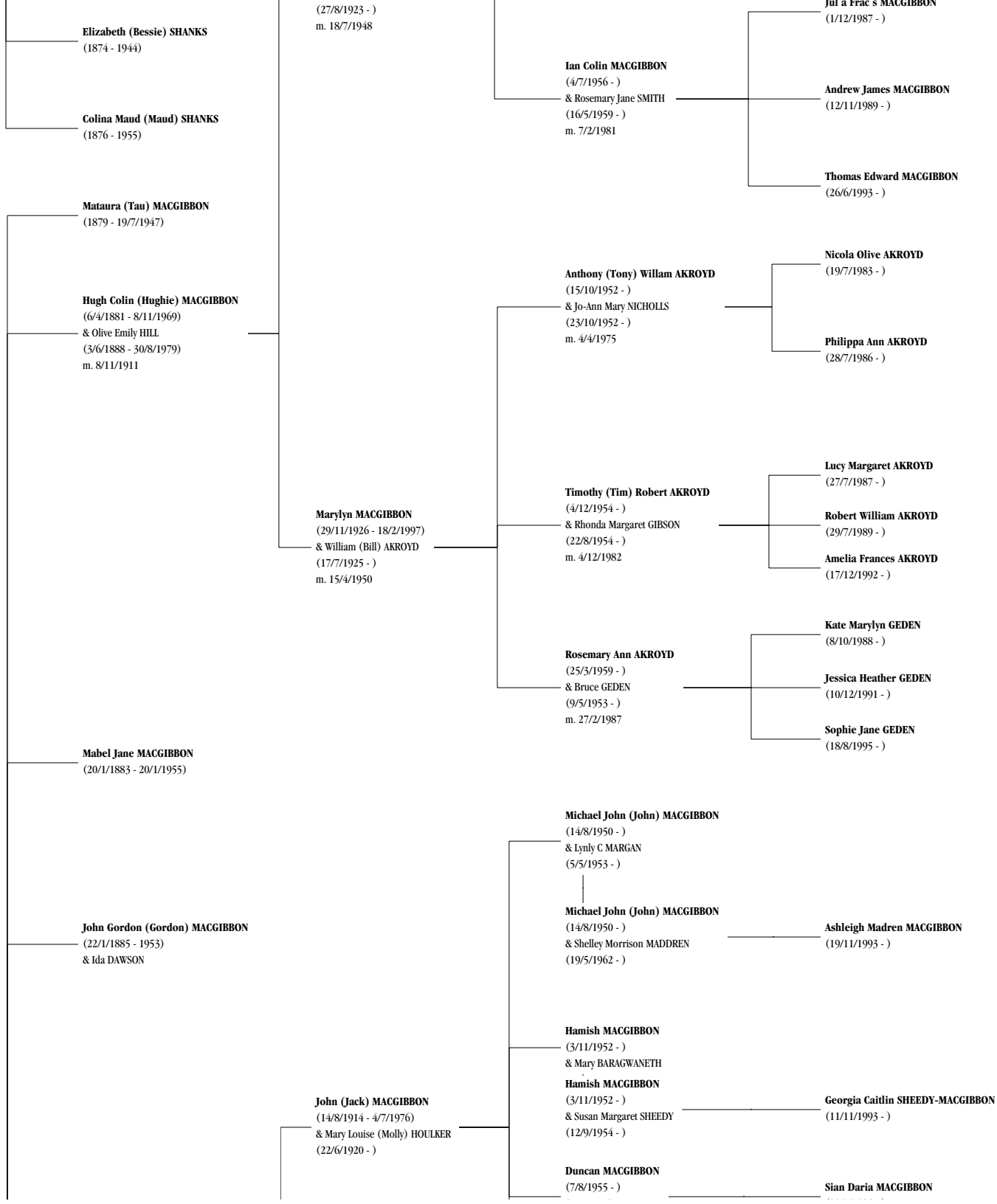



**John MACGIBBON JP**  
 (28/3/1849 - 7/3/1925)  
 & Mary WARD  
 (19/12/1861 - 22/12/1912)  
 m. 9/7/1878

**Francis Oreti (Frank) MACGIBBON**  
 (28/11/1887 - ca 11/10/1952)  
 & Elizabeth (Lily) LEASK  
 (- 8/6/1979)

**Ora MACGIBBON**  
 (1917 - 29/1/1989)  
 & Fred CARTER  
 (6/3/1909 - 17/10/1952)

**Ora MACGIBBON**  
 (1917 - 1989)  
 & Haydn ALGAR

**Dougal Ian MACGIBBON**  
 (10/12/1958 - )  
 & Juliet SANDLANT  
 (21/5/1960 - )  
 m. 3/1/1981

**John Algar CARTER**  
 (19/1/1944 - )  
 & Jennifer HARRY  
 (2/6/1945 - )  
 m. 2/8/1969

**Christine Algar CARTER**  
 (11/8/1952 - )  
 & Noel JONES  
 (7/12/1949 - )  
 m. 10/1/1970

**Rowena ALGAR**  
 (15/1/1956 - )  
 & Patrick MAGEE  
 (30/3/1953 - )  
 m. 18/8/1973

**David HARRIES**  
 (18/5/1947 - )  
 & Susan PAULL  
 (19/9/1949 - )  
 m. 5/12/1970

**Elizabeth HARRIES**  
 (1948 - )

**Fife MACGIBBON**  
 (22/3/1984 - )

**Morgan Leigh MACGIBBON**  
 (19/2/1987 - )

**Aston Martin MACGIBBON**  
 (11/9/1990 - )

**Joanne ALGAR**  
 (5/11/1971 - )

**Amanda ALGAR**  
 (23/11/1974 - )

**Dion JONES**  
 (8/6/1972 - )  
 & Terri NEWPORT  
 (11/7/1974 - )

**Sean JONES**  
 (16/2/1974 - )  
 & Louise Veronica MacPherson  
 (7/3/1974 - )  
 m. 16/11/1997

**Toni JONES**  
 (16/2/1970 - )  
 & Steven HART  
 (19/4/1967 - )  
 m. 6/1/1995

**Daniel MAGEE**  
 (15/12/1975 - )

**Trudy MAGEE**  
 (20/9/1977 - )

**Heather HARRIES**  
 (4/5/1973 - )

**Anita HARRIES**  
 (6/12/1974 - )

**Petra HARRIES**  
 (8/9/1980 - )

**Cameron Noel JONES**  
 (8/3/1996 - )

**Chelsea Leigh JONES**  
 (26/9/98 - )

**Regan Danielle HART**  
 (12/7/1992 - )

**Nathan John HART**  
 (25/5/1996 - )

**David MACGIBBON**  
(14/11/1851 - 20/3/1858)

**Rowena MACGIBBON**  
(1921 - 26/11/1994)  
& Peter HARRIES  
(8/9/1921 - 28/8/1983)

**Sally HARRIES**  
(7/7/1982 - )

**Christopher (Kiffer) HARRIES**  
(1950 - 7/7/1984)  
& Martha PETERSON  
( - 7/7/1984)  
m. 6/7/1974

**Boyce HARRIES**  
(7/7/1976 - )

**Julie HARRIES**  
(4/10/1978 - 7/7/1984)

**Ross HARRIES**  
(29/6/1982 - 7/7/1984)

**Angus John MACGIBBON**  
(12/2/1925 - )  
& Ann Therese MCARDLE  
(18/10/1938 - )  
m. 19/5/1966

**Lisa Anne MACGIBBON**  
(6/7/1967 - )

**Nairn William MACGIBBON**  
(1/12/1968 - )

**Jamie Vincent MACGIBBON**  
(15/7/1970 - 16/7/1970)

**Burns John MACGIBBON**  
(1/3/1976 - )

**Rosemary Jean BLACKWELL**  
(12/7/1954 - )  
& Brian Ivan WHYTE  
(19/7/1953 - )  
m. 3/2/1977

**Rebecca Jean WHYTE**  
(26/3/1981 - )

**Stuart Ivan WHYTE**  
(26/1/1983 - )

**Henry William WHYTE**  
(5/4/1985 - )

**Sara Margaret BLACKWELL**  
(13/4/1956 - )  
& Iain Stewart LINDSAY  
(23/11/1956 - )  
m. 14/3/1987

**Gemma Sabine LINDSAY**  
(10/7/1991 - )

**Hugh Stewart LINDSAY**  
(11/10/1994 - )

**A Jean (Jean) MACGIBBON**  
(1/8/1927 - )  
& David BLACKWELL  
(8/8/1926 - )  
m. 9/9/1953

**Andrew William BLACKWELL**  
(20/6/1958 - )  
& Mary Margaret IAVELLE  
(18/4/1955 - )  
m. 25/3/1989

**Katherine BLACKWELL**  
(4/9/1990 - )

**Amanda BLACKWELL**  
(21/4/1992 - )

**Jessica BLACKWELL**  
(3/10/1994 - )

**Angus William (Bill) MACGIBBON**  
(3/2/1890 - 29/4/1958)  
& Margaret (Maggie) FINDLAY  
(1/4/1900 - 6/10/1978)  
m. 20/5/1924

**Elizabeth Helen BLACKWELL**  
(13/4/1962 - )  
& John Henry Wallace  
m. 3/1/1998

**William Henry Wallace**  
(22/10/99 - )

**Michael Hugh BLACKWELL**  
(3/8/1964 - )  
& Sarah Louise MCCALLUM  
(21/4/1966 - )  
m. 4/4/1992

**Joanne Mary COOK**  
(17/10/1956 - )

**Hamish Geoffrey NEAL**  
(15/4/1980 - )



**Ebenezer (Eb) MACGIBBON**  
(9/4/1854 - 3/6/1915)  
& Mary Priscilla LATHAM  
( - 23/1/1931)  
m. 1880



**Archibald Alexander MACGIBBON IP**

**Isabel Maud (Maud) MACGIBBON**  
(30/6/1881 - 1951)  
& Edmund Sanderson (Ed) JEFFS  
(13/10/1877 - 11/10/1970)  
m. 23/6/1915

**Edith May (May) MACGIBBON**  
(4/6/1883 - 1951)

**Ida MACGIBBON**  
(18/9/1885 - 2/6/1971)  
& Robert SPEDEN  
m. 6/9/1932

**Florence MACGIBBON**  
(1883 - 1975)  
& James Geoff Quillish CONOLLY  
m. 14/10/1925

**Hilda Victoria MACGIBBON**  
(1889 - 2/3/1982)  
& F CATCHPOLE

**Mary F MACGIBBON**  
(7/10/1932 - )  
& Robin COOK  
(29/12/1929 - )  
m. 7/5/1955

**David Archibald (Dave) MACGIBBON**  
(18/7/1892 - 9/1973)  
& Bella Roy (Bell) BALLANTYNE  
(2/10/1897 - 1984)

**Hugh Douglas MACGIBBON**  
(13/10/1923 - )  
& Olive Blanche SCOTT  
(27/1/1927 - )  
m. 22/2/1949

& Graham NEAL  
(24/12/1947 - )  
m. 3/6/1978

**Rachel Mary NEAL**  
(23/9/1982 - )

**Graham James COOK**  
(16/10/1960 - )  
& Linda ROULSTON  
(28/3/1965 - )  
m. 15/1/1994

**Rebecca COOK**  
(21/10/1995 - )  
**Maggie Cook**

**Walter Richard (Richard) COOK**  
(21/12/1962 - )

**William Alister (Alister) COOK**  
(21/12/1962 - )

**Susan Joyce Alexander MACGIBBON**  
(12/3/1950 - )  
& John William ALEXANDER  
(18/8/1948 - )  
m. 11/1/1975

**James Douglas ALEXANDER**  
(28/4/1977 - )

**Anna Jane ALEXANDER**  
(15/3/1979 - )

**Jenny Elizabeth ALEXANDER**  
(3/6/1981 - )

**David Scott MACGIBBON**  
(28/3/1956 - )  
& Philippa Flora SPEIGHT  
(3/12/1957 - )  
m. 1/8/1990

**Robyn Isobel MACGIBBON**  
(17/7/1958 - )  
& William Harold WRIGLEY  
(14/1/1952 - )  
m. 9/2/1982

**Bryce Jay WRIGLEY**  
(31/1/1983 - )

**Tyler Sarah WRIGLEY**  
(18/7/1985 - )

**Eric Allan MACGIBBON**  
(1920 - 16/1/1994)  
& Margaret WINK

**Andrew Alan MACGIBBON**  
(1965 - )

**Sara Rose MACGIBBON**  
(7/1995 - )

**Stanley James MACGIBBON**  
(1970 - )

**Roger Wallace MACGIBBON**  
(1921 - 22/4/1947)

**Gay Elizabeth MACGIBBON**  
(1954 - )  
& Murray CLARK  
m. 21/11/1974

**Carley Min CLARK**  
(1977 - )

**Ronald Paxton (Ron) MACGIBBON**  
(1925 - 22/8/1992)  
& Margaret TERRY  
m. 2/9/1953

**Gay Elizabeth MACGIBBON**  
(1954 - )  
& John CARRAN  
m. 16/12/1989

**Sophie Elizabeth CARRAN**  
(12/9/1994 - )

**Samuel David (Sam)**  
(20/10/97 - )

**Ronald Paxton (Ron) MACGIBBON**  
(1925 - 22/8/1992)  
& Helen CHARNAUD  
m. 29/6/1967

**Anna Maree MACGIBBON**  
(1967 - )  
& Jason HAMPTON

**Daniel Nicholas Jae HAMPTON**  
(1991 - )

**Morgan Joshua HAMPTON**  
(27/8/1995 - )

**David Nicholas MACGIBBON**

(7/10/1856 - 25/10/1935)  
& Georgina Christie BEGG  
(1866 - 16/4/1960)  
m. 1889

**Stanley Latham MACGIBBON**  
(12/4/1892 - 2/11/1956)  
& Majorie PAXTON  
(4/1/1897 - 12/7/1970)  
m. 1919

**Victor Binns MACGIBBON**  
(12/7/1895 - 20/6/1896)

**Ronald Paxton (Ron) MACGIBBON**  
(1925 - 22/8/1992)  
& Phyllis MILL  
m. 22/1/1987 d. 7/1/1998

**Dorothy Ida MACGIBBON**  
(1929 - )  
& Eric NORTON  
(1926 - )  
m. 1952

**Victor Robert (Bob) MACGIBBON**  
(1932 - )  
& Hazel SMITH  
(1930 - )  
m. 1959

(1972 - 1989)

**Wendy Anne NORTON**  
(22/12/1953 - )  
& Anthony GLEDSTONE  
(12/4/1946 - )  
m. 24/1/1976

**Roger Barry NORTON**  
(7/3/1956 - )  
& Gillian MACLEOD  
(20/3/1982 - )  
m. 20/3/1982

**Michael John NORTON**  
(1958 - )

**John Robert MACGIBBON**  
(1960 - )  
& Julie Ann WRIGHT  
m. 1986

**Susan Barbara MACGIBBON**  
(1962 - )  
& David SINCLAIR  
m. 1991

**Helena Jane GLEDSTONE**  
(1985 - )

**Frances Caroline GLEDSTONE**  
(1987 - )

**Hugo Alexander MacLeod NORTON**  
(1986 - )

**Maxmillian Oliver Keith NORTON**  
(1988 - )

**Myfanwy Jane Antica NORTON**  
(1991 - )

**Jonty Pierce Rupert NORTON**  
(21/9/1994 - )

**Max Thomas MacGibbon**  
(27/3/98 - )

**Millie Kate MacGibbon**  
(14/1/00 - )

**Robert Kenneth SINCLAIR**  
(17/8/1996 - )

**Henry John (Harry) MACGIBBON**  
(7/12/1890 - 19/9/1916)

**Gladys Emily MACGIBBON**  
(18/1/1892 - 6/1/1947)  
& Robert Cameron (Cam) NAPIER  
(15/7/1884 - 9/1/1969)  
m. 2/9/1915

**Harry Cameron NAPIER**  
(22/3/1917 - )  
& Patricia Katie (Pat) RUST  
(21/3/1924 - )  
m. 15/6/1946

**Graeme Colin NAPIER**  
(21/9/1918 - )  
& Ailsa Lorraine STEWART  
(2/2/1920 - 18/8/1963)  
m. 23/6/1948

**Graeme Colin NAPIER**  
(21/9/1918 - )  
& Helen LOGAN  
m. 1965

**Graeme Colin NAPIER**  
(21/9/1918 - )  
& Anita Vivian McHugh COPELAND  
(30/3/1924 - 21/8/1995)  
m. 1966

**Susan Patricia (Sue) NAPIER**  
(25/11/1947 - )  
& Robert William Nigel (Nigel) HUTCHINSON  
(13/7/1941 - )  
m. 15/7/1974

**Julie Margaret NAPIER**  
(5/8/1950 - )  
& John Charles (Charles) WHITTLESTON  
(31/1/1951 - )  
m. 25/7/1975

**John Cameron NAPIER**  
(7/12/1953 - )  
& Deborah Janet SCOTT  
m. Circa 29/3/1988

**Margaret Helen NAPIER**  
(2/12/1949 - )  
& Trevor Graeme HEY  
(10/5/1947 - )

**James Robert (Jim) NAPIER**  
(1/2/1954 - )

**Nicholas James (Nick) HUTCHINSON**  
(17/9/1975 - )

**Katie Susannah HUTCHINSON**  
(9/5/1979 - )

**Charlotte Anne WHITTLESTON**  
(16/2/1977 - )

**Elizabeth Katie WHITTLESTON**  
(16/3/1979 - )

**Andrew Charles WHITTLESTON**  
(21/10/1982 - )

**Michael NAPIER**  
(6/2/1987 - )

**Nicola Jane HEY**  
(17/10/1973 - )



**Colin MACGIBBON**  
(24/8/1861 - 2/6/1928)  
& Emily Frances T HAWSON  
(25/11/1867 - 12/11/1917)  
m. 1889

**David Graeme NAPIER**  
(22/9/1967 - )

